

Tuba

2021 Marching Band Warm-Ups

A. Buchholz

1A. Long Tones 1

10

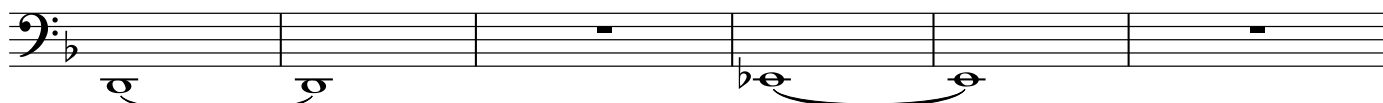

16

1B. Long Tones 2

32

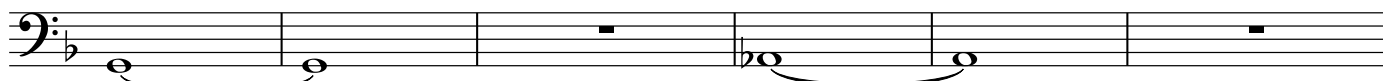

38

1C. Long Tones 3

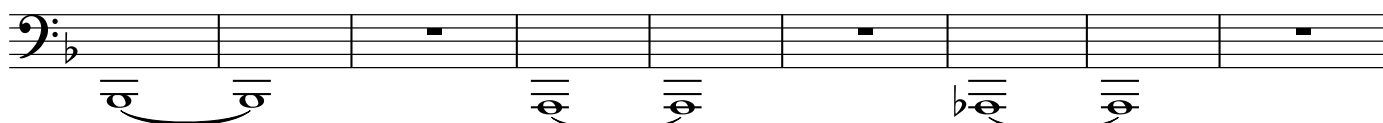

54

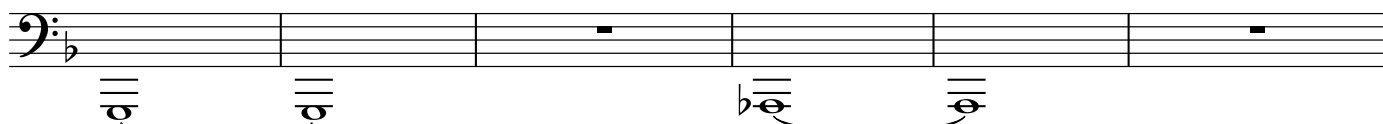

60

67 2A. F Descending 1

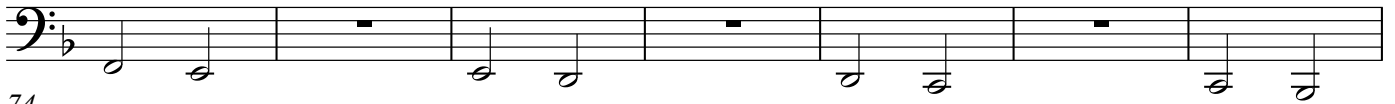

74

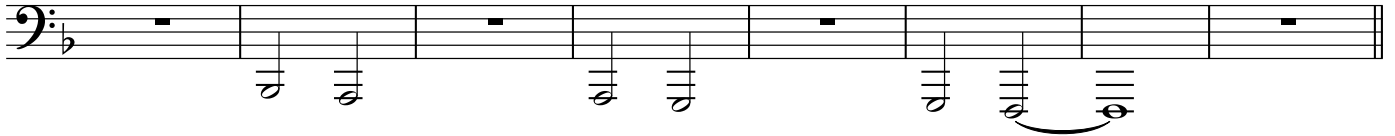

82 2B. F Descending 2

86 3A. Interval Tuning 1

93

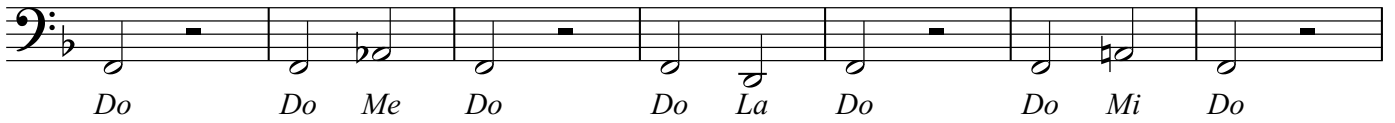

100

107

114 3B. Interval Tuning 2

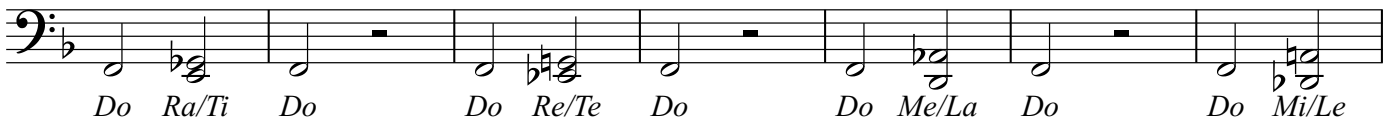

121

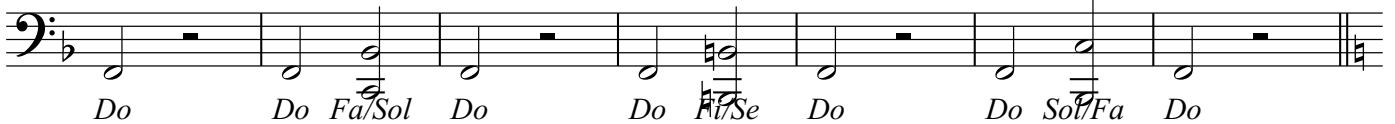

128 4A. Lip Slurs 1 (Unison)

135

142 4B. (WW Option)

149

156 4C. Lip Slurs 2, WW Chromatic

162

166

4D. Lip Slurs 3

Tuba

170

175

179

184

5A. Pure Articulation Exercise

192

195

199 5B. Articulation Exercise

204

209

214

219

223

227

