

Trumpet in B \flat

2021 Marching Band Warm-Ups

A. Buchholz

1A. Long Tones 1

10
16
2

1B. Long Tones 2

23
32
38
2

1C. Long Tones 3

45
54
60
2

Trumpet in B \flat

67 2A. F Descending 1

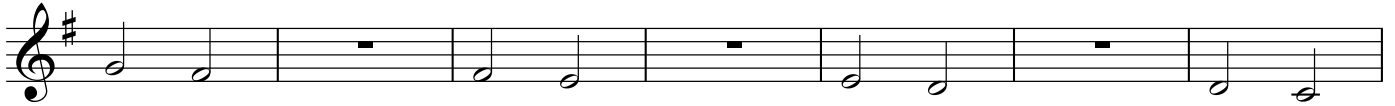

74

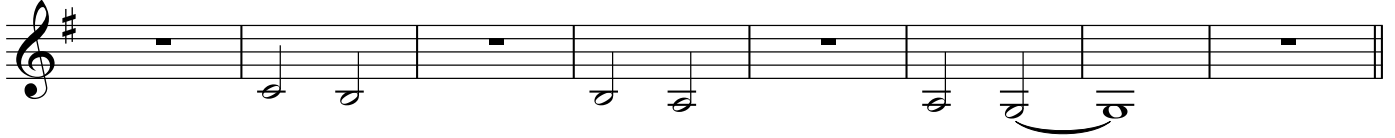

82 2B. F Descending 2

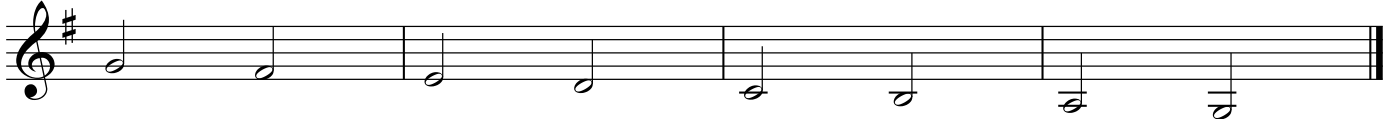

86 3A. Interval Tuning 1

93

100

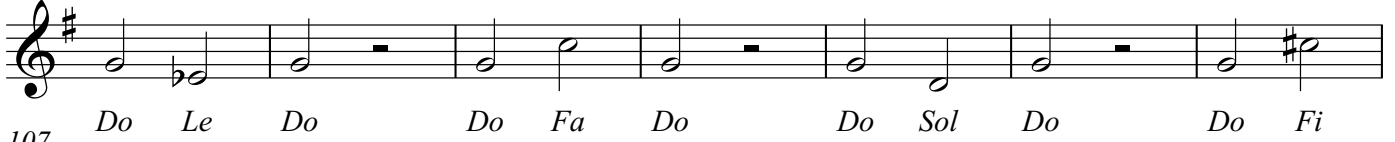

107

114 3B. Interval Tuning 2

121

128 4A. Lip Slurs 1 (Unison)

135

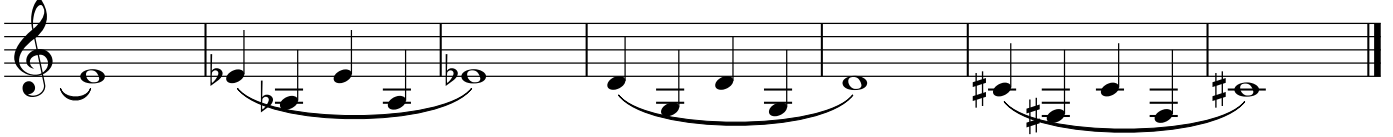

142 4B. (WW Option)

149

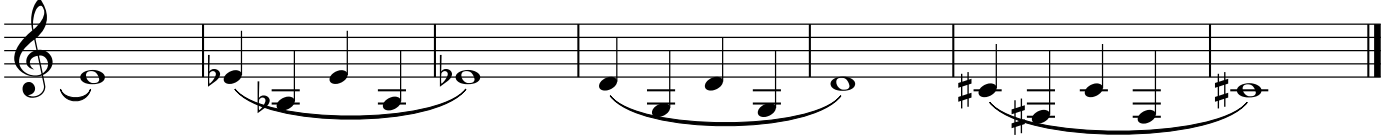

156 4C. Lip Slurs 2, WW Chromatic

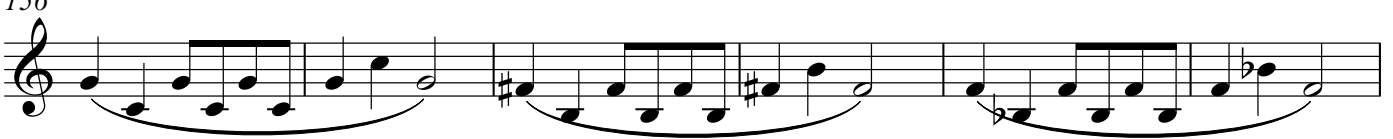

162

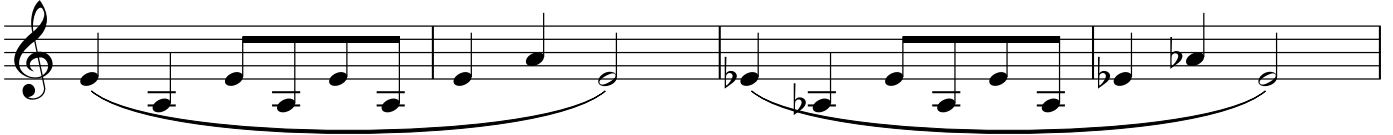

166

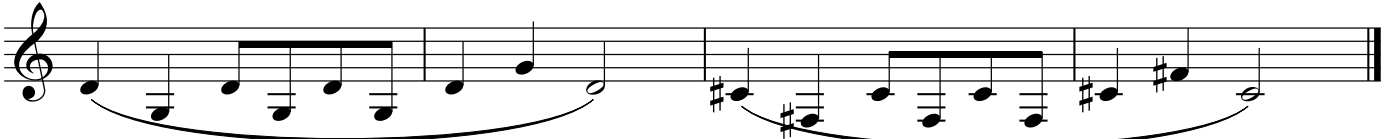

Trumpet in B \flat

4D. Lip Slurs 3

170

175

180

5A. Pure Articulation Exercise

184

100%

75%

192

50%

195

199 5B. Articulation Exercise

232 6A. Counting Exercise 1

237

243

248 6B. Counting Exercise 2

253

258

262

265 7A. Tuning Sequence

275

282

7B. Tuning Chords

