Trumpet in B♭ 2

Second Line - OC Day Parade Version

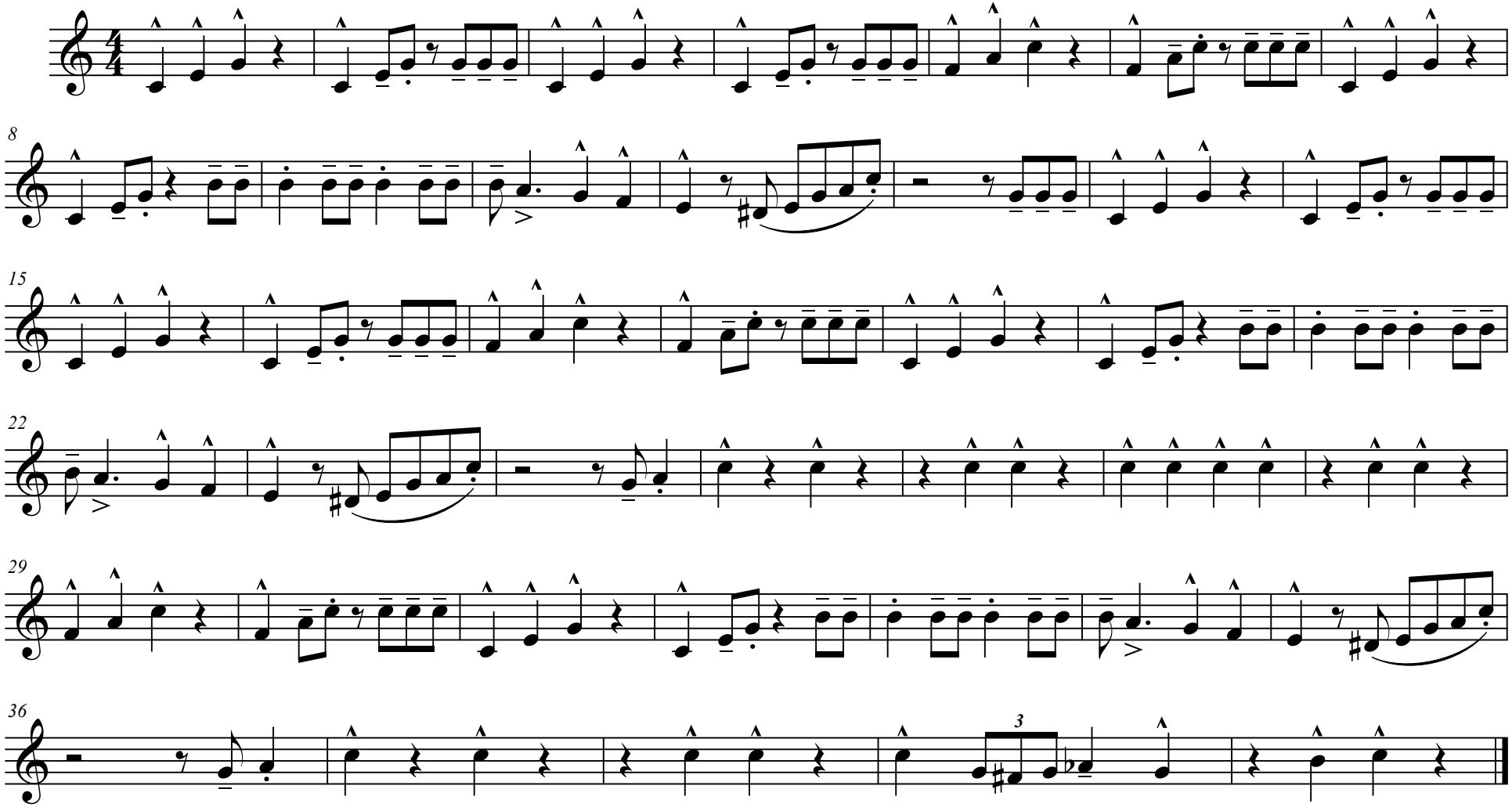

©