

2021 Marching Band Warm-Ups

A. Buchholz

1A. Long Tones 1

1B. Long Tones 2

1C. Long Tones 3

67 2A. F Descending 1

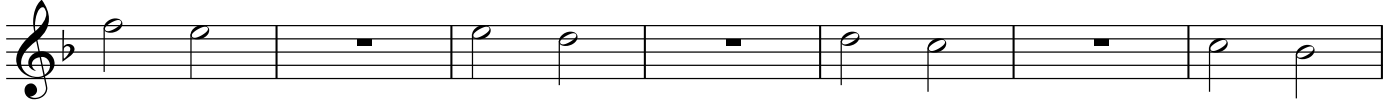

74

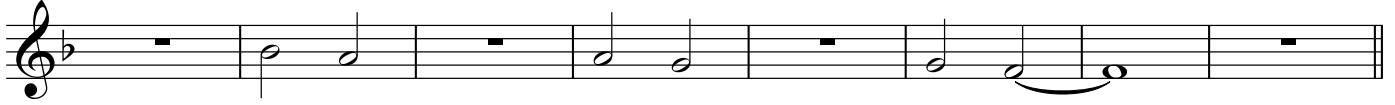

82 2B. F Descending 2

86 3A. Interval Tuning 1

Do Ra Do Do Ti Do Do Re Do Do Te

93

Do Do Me Do Do La Do Do Mi Do

100

Do Le Do Do Fa Do Do Sol Do Do Fi

107

Do Do Se Do Do Sol Do Do Fa Do

114 3B. Interval Tuning 2

Do Ra/Ti Do Do Re/Te Do Do Me/La Do Do Mi/Le

121

Do Do Fa/Sol Do Do Fi/Se Do Do Sol/Fa Do

4A. Lip Slurs 1 (Unison)

128 Flute 3

135

4B. (WW Option)

142

149

4C. Lip Slurs 2, WW Chromatic

156

160

164

167

4D. Lip Slurs 3

Flute

170

174

178

181

5A. Pure Articulation Exercise

184

100%

75%

192

50%

195

5B. Articulation Exercise

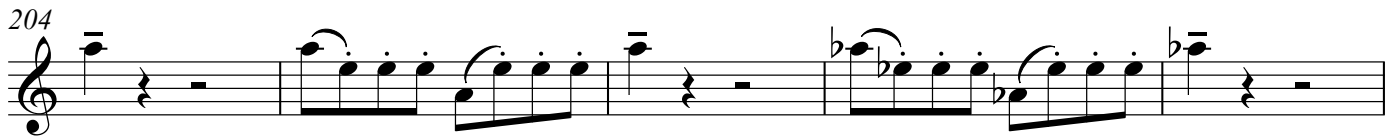

232 6A. Counting Exercise 1

248 6B. Counting Exercise 2

265 7A. Tuning Sequence

282 7B. Tuning Chords
