

# 2021 Marching Band Warm-Ups

A. Buchholz

1A. Long Tones 1

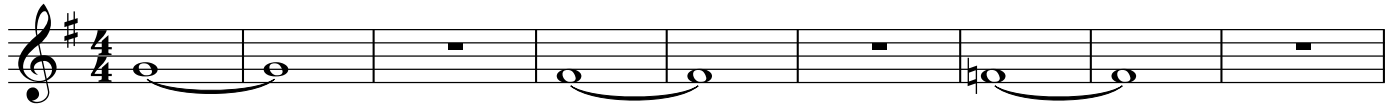

10

16

1B. Long Tones 2

32

38

1C. Long Tones 3

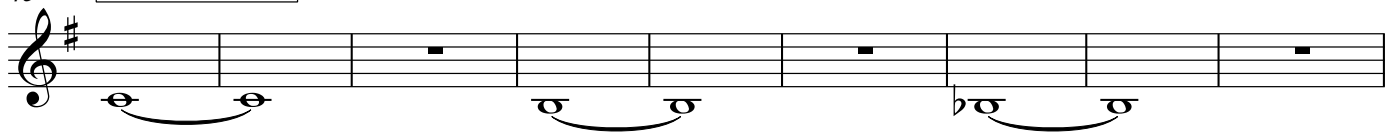

54

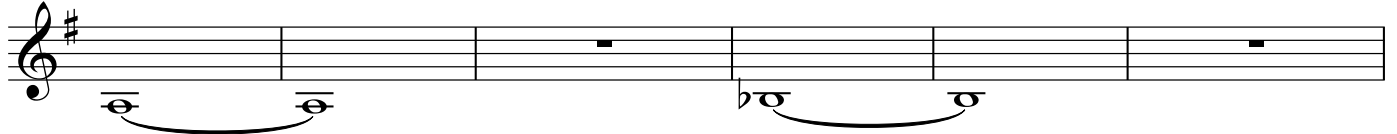

60

Clarinet in B $\flat$ 

## 67 2A. F Descending 1

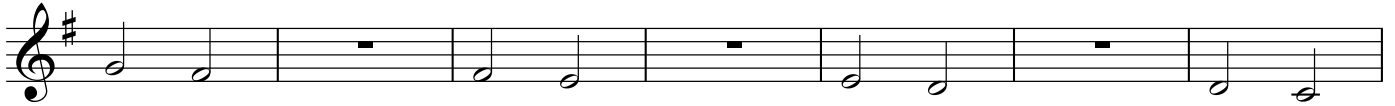

74

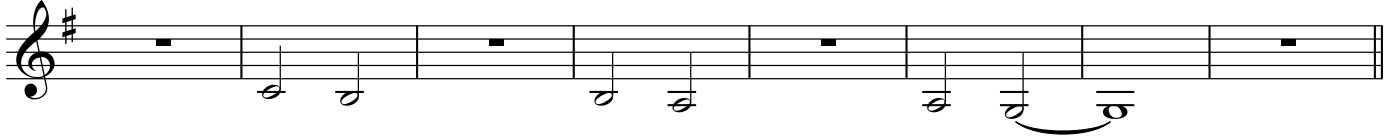

## 82 2B. F Descending 2

## 86 3A. Interval Tuning 1

*Do Ra Do Do Ti Do Do Re Do Do Te*

93

*Do Do Me Do Do La Do Do Mi Do*

100

*Do Le Do Do Fa Do Do Sol Do Do Fi*

107

*Do Do Se Do Do Sol Do Do Fa Do*

## 114 3B. Interval Tuning 2

*Do Ra/Ti Do Do Re/Te Do Do Me/La Do Do Mi/Le*

121

*Do Do Fa/Sol Do Do Fi/Se Do Do Sol/Fa Do*

4A. Lip Slurs 1 (Unison)

Clarinet in B $\flat$

3

128

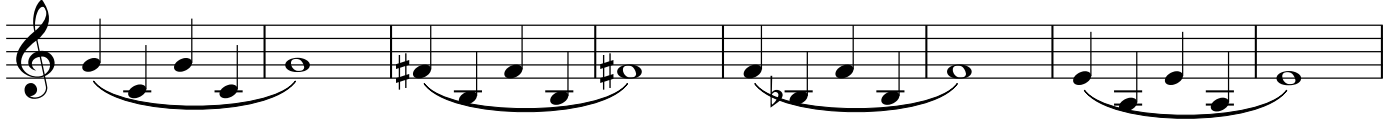

136

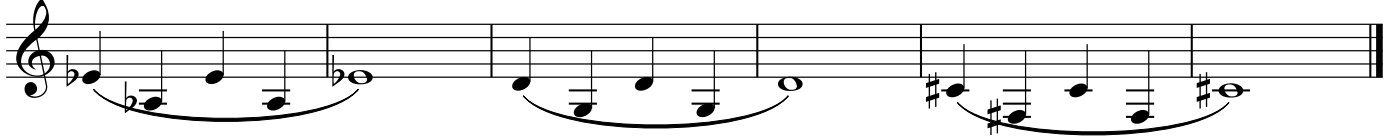

4B. (WW Option)

142

148

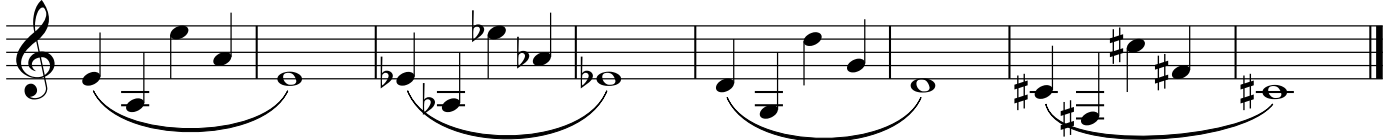

4C. Lip Slurs 2, WW Chromatic

156

160

164

167

4D. Lip Slurs 3

Clarinet in B $\flat$

170

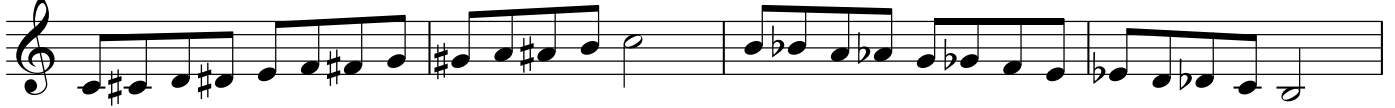

174

178

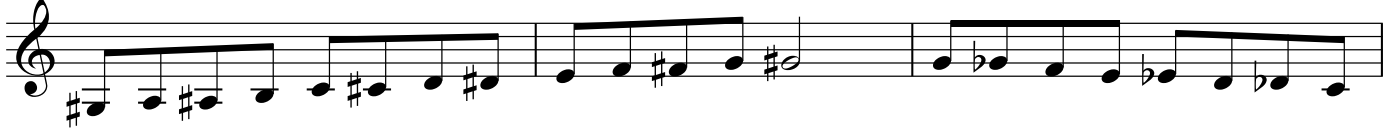

181

5A. Pure Articulation Exercise

184

188

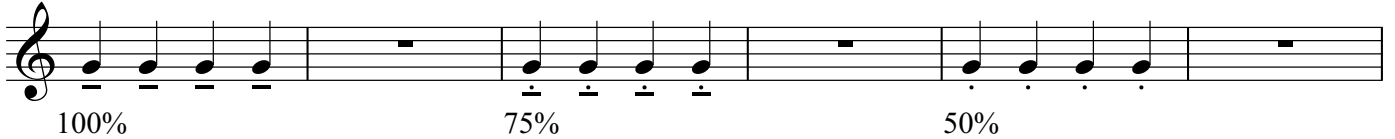

194

5B. Articulation Exercise

Clarinet in B $\flat$

199

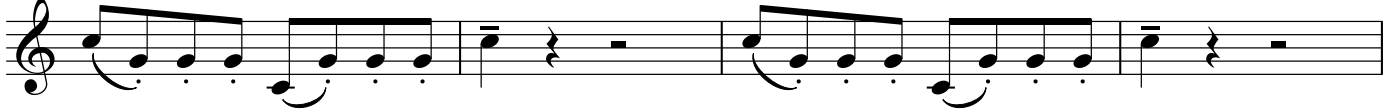

203

208

213

218

223

227

232 6A. Counting Exercise 1

237

243

248 6B. Counting Exercise 2

253

258

262

265 7A. Tuning Sequence

275

7B. Tuning Chords
