

Alto Saxophone

2021 Marching Band Warm-Ups

A. Buchholz

1A. Long Tones 1

10

16

2

1B. Long Tones 2

23

32

38

2

1C. Long Tones 3

45

54

60

2

Alto Saxophone

67 2A. F Descending 1

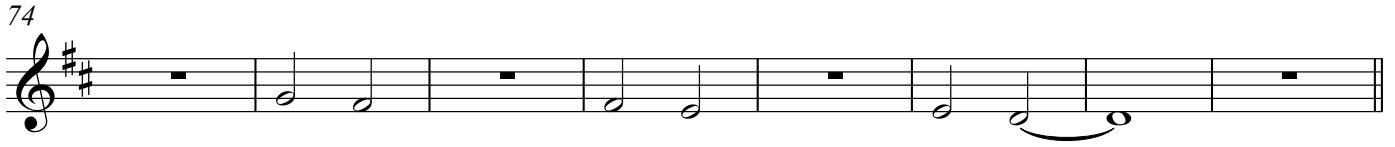
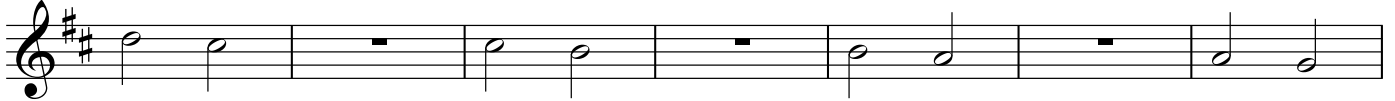

82 2B. F Descending 2

86 3A. Interval Tuning 1

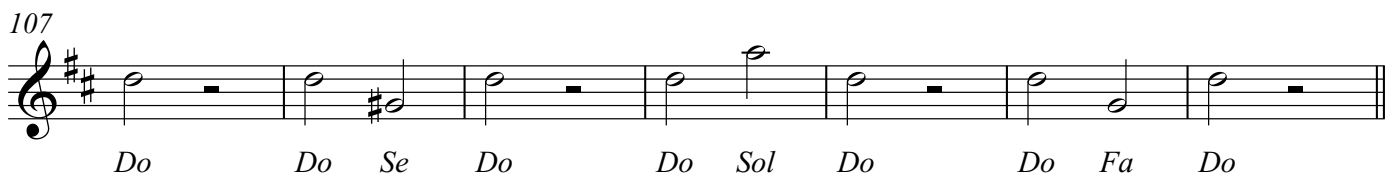
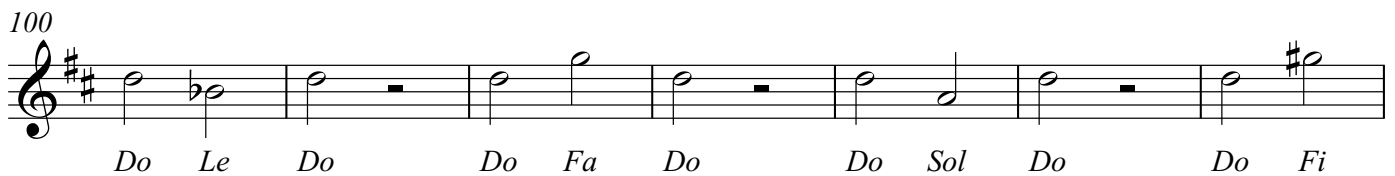
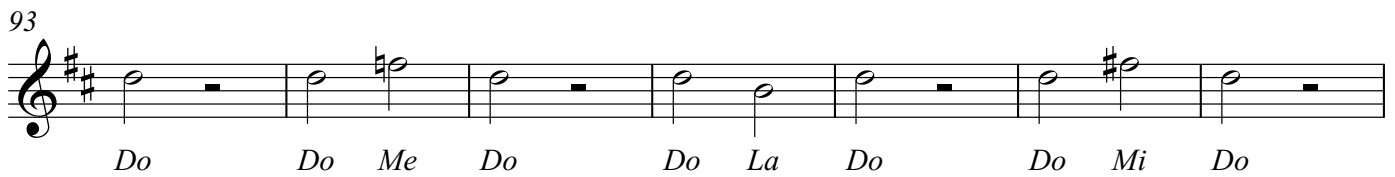
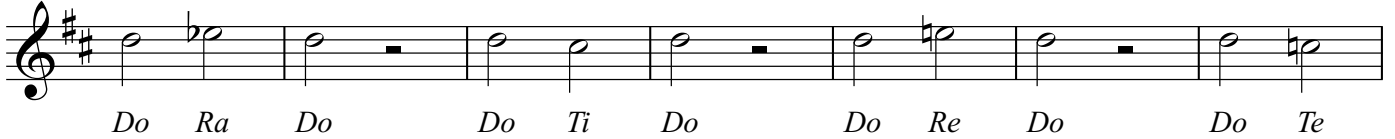

114 3B. Interval Tuning 2

4A. Lip Slurs 1 (Unison)

Alto Saxophone

128

134

139

4B. (WW Option)

142

148

4C. Lip Slurs 2, WW Chromatic

156

160

164

167

5B. Articulation Exercise

Alto Saxophone

199

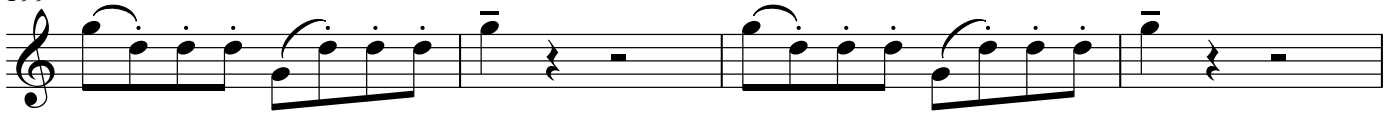

203

208

213

218

223

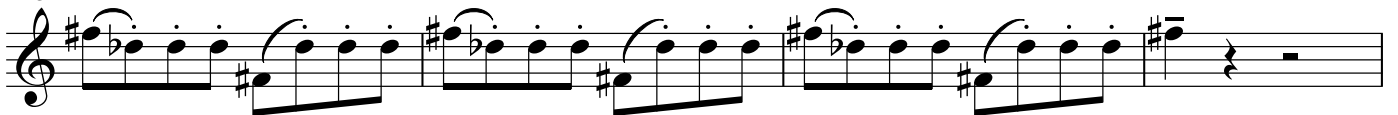

227

232 6A. Counting Exercise 1

248 6B. Counting Exercise 2

265 7A. Tuning Sequence

7B. Tuning Chords
